

FORTH VALLEY

**10 to
18 June
2023**

art beat



Central Scotland's Open Studios & Art Event



Open Studios Exhibitions Workshops Events

Welcome to
Forth Valley Art Beat!
10-18 June 2023

20
23

Many studios open
10am-5pm,
please check
individual entries



We are delighted to present the 2023 Forth Valley Art Beat showcasing the work of 58 different studios, artist collectives, and creative organisations. Open from Sat 10th to Sun 18th June the programme celebrates a rich array of work across the Forth Valley. Look out for the bunting and arrows as you navigate around the different studio spaces and take part in many of the additional events that the participating artists have on offer. Studio times do vary so please check times carefully, with some artists open by appointment only during week days. We hope you enjoy your visit.



Contents

Welcome	01
Artist Events	02
Artist Index	08
Area Map	10
Route 1	12
Route 2	32
Directory	50

Images: Fiona van Baardwijk, Laura Gill, Elaine Petrie (cover);
Michael Kay, Jane Lindsey, Iona Buchanan (this page);
Judith Jackson (overleaf); Niamh McFarlane,
Gossip Collective (overleaf/App); Craft Central (reverse cover)

Use our Mobile App to
navigate around the studios



Our App available for phone and tablet helps you to plan your visit, and to journey around the various venues.

Available to download from the AppStore & GooglePlay, or via our website.

www.forthvalleyartbeat.com
info@forthvalleyartbeat.com

Artist Events

Workshops Talks Demos

Come & join in with some of the wonderful additional events many of the artists are hosting in their studios and workshops; a great chance to see artworks being made, and to gain hands-on knowledge about working processes and techniques. Many of the events listed do require advance booking. Please check full details at the FVAB website before visiting.



Painting & Floral Workshops with Blaeberry River Art & Botanic Bothy

Throughout FVAB
Venue 31/32 | Route 1
Free to £30

Fiona and Dawn are both experienced tutors and will be offering various workshops creating paintings, drawings, floral crowns and display. Check out the website to find out more www.blaeberryriverart.com

Drop-in Workshops with GOSSIP Collective

Throughout FVAB
Venue 43 | Route 2

Each day throughout the event, GOSSIP will host a different creative experience at 2-4pm. Come along and feel inspired in the relaxed workshops they have to offer. See details on the app or email gossipstirling@gmail.com for full info.

How to Make Earrings Demonstration & Talk with Monte Verde Designs

Throughout FVAB
Venue 37 | Route 2

Visitors will be shown how to make their own earrings by choosing from the huge range of beads on display. They can decide upon a colour scheme, a design and whether they would like short or long earrings. They will take these home in a pretty muslin bag. (Small costs for materials used).

Stitched, Pressed & Nettled Workshops & Events

Sats 10th & 17th June, various times
Venue II | Route 1

All events £35 per person.

Places limited to 8 per workshop and 15 per dinner.



'The Making' with Mary Mackay

Throughout FVAB
Venue 13 | Route 1

An evolving abstract work will be developed and emerge across the duration of FVAB. Join Mary to come and see the work unfold.

A range of exciting workshops & events from Gartur Stitch Farm Studio.

Saturday 10th 2-5 pm:
Restitched. Learn to hand stitch a pot holder from fabric scraps and learn quilting basics with Eilidh Weir from All That is Braw

Saturday 10th 5-8 pm:
Nettled. Open fire wild-inspired dinner with Luch Pattinson of The Fodderation (includes farm tour)

Saturday 17th 2-5 pm
Pressed. Introduction to Flatbed Botanical Printing with Jane Lindsey from Snapdragon Life

Saturday 17th 5-8 pm
Nettled. Nettle inspired farm to table dinner with Kat Goldin from Gartur Stitch Farm (includes farm tour)

Please book at garturstitchfarm.com/events





Fused Glass Suncatcher or Tealight Holder Workshop with Emma FitzGerald

During FVAB
Venue 40 | Route 2
£15

You'll have a choice to make either a suncatcher or a tealight holder from fused glass. You can use a variety of glass types and pre-cut pieces to make something beautiful.

The workshops will cost £15 and you'll need to come back and pick up your work a few days later after it has been fired in the kiln. Posting your work is possible for a small fee. You don't need to have any artistic ability for this class. Everyone including children from 5 years and up can take part.

Drawing Demonstrations with Diana Hand

Everyday during FVAB
Venue 17 | Route 1

Diana will be working on an ongoing drawing or painting project in her exhibition space during FVAB. She is delighted to discuss her approach and progress with visitors.

There will also be a chance to make your own drawings using paper and charcoal provided. This event is drop-in and informal, without any cost.



Introduction to Jewellery Making Workshop with Quinta Essenza

Weds 14th June
10 to 11.30am | £30
Venue 34 | Route 1



Ever thought of realising your full artistic potential? Why not join a jewellery class to develop your creative skills and spend a relaxing and enjoyable time!

You will be introduced to basic jewellery skills such as sawing, filing and hammering and you can bring home a piece of jewellery in brass or copper made by yourself!

Materials and refreshments provided. Spaces will be limited, it is recommended to book in advance by contacting Roberta:
info@quintaessenza.co.uk
or 07393 476958

Mirrors, Feather Quills & Builders Tea Workshop with Christine McIver

During FVAB
Bannockburn House, Stirling
FK7 8EY
Mon 12th June:
10-12.15 (£40 per person)
13.30-15.45 (£30 per person)

Make your own take home camera Lucida in the morning, or in the afternoon stir up some inks from boiled tea and other things. Then fashion a feather quill pen, all while dabbling in a bit of history at Bannockburn House.

All materials, tea and coffee included in the cost. Full details at the FVAB website with bookings via email to Christine at eastneukstudio@gmail.com / 07906 518086





Wood Turning and Carving Demonstrations with Archie Scott

Throughout FVAB
Venue 46 |
Route 2

Archie will be turning work during opening times. In addition he will usually have carvings in various stages and also things that people can try some things. All tools and equipment will be available to see. There will also be turning work in progress to explain the processes and end work for sale.



Willow Basket Making & Handloom Weaving Demonstrations with Sheila Patrick & Katherine Cowtan

Most days throughout FVAB,
weather permitting
Venue 9/10 | Route 1



Tours at Camphill Blair Drummond

Venue 22 |
Route 1
Sat/Sun 10th &
11th June
10am to 5pm

Tours will be available around parts of the castle and gardens. We have an animal area and will have some animal petting opportunities.

Glass Blowing Demonstrations with Elin Isaksson

Fri 16th June
Venue 26 | Route 1
30-minute time slots
from 1pm, 1.40pm & 2.15pm

This is a rare opportunity to watch us at work when we are making glass! Please book ahead since we can't fit many people into our studio.

Book by email:
elin@elinisakssonglass.com



Drop-in Printmaking Workshop with Craft Central

Sat 10th June, 12-4pm

Silver Stud Earrings Workshop with Craft Central, £35

Venue 30 | Route 1
Sat 10th June, 1-4pm

In a special taster workshop, highlighting the skills you can learn at Central Scotland School of Jewellery, participants will create a beautiful pair of silver stud earrings. Spaces are limited so please book in advance by emailing hello@cassj.co.uk.

All are welcome to drop in and try their hand at printmaking in exchange for a small donation. Suitable for all ages.

Check out all the latest events & workshops, with booking details at our website: forthvalleyartbeat.com

Artist Studios & Venues

Route 1 Campsie Fells, to Doune & Dunblane

Strathblane to Gargunnoch

- 01 Amanda Buchanan Hutchison
- 02 Lorna Mackay
- 03 art4you Scotland
- 04 Cairnlea Art & Jaggy Thistle Stained Glass
- 05 Frances Douglas
- 06 Georgia Boyd
- 07 Yani Hornfray
- 08 Iona Buchanan
- 09 Katherine Cowtan
- 10 Sheila Patrick
- 11 Kat Goldin, Jane Lindsey & Eilidh Weir
- 12 Andrew Walters
- 13 Mary Mackay
- 14 Margaret Oswald
- 15 Sarah Hill
- 16 Michael Kay

Thornhill to Doune

- 17 Diana Hand
- 18 Libby Yule
- 19 Robin Chapman-Campbell & Hermione Spencer
- 20 Mark Drury & Jane Buchanan
- 21 Maurie Jessett, Alistair Dickson & Judy Shaw Stewart
- 22 Camphill Blair Drummond

Dunblane & Braco

- 23 Lys Hansen
- 24 Laura Gill
- 25 Jane Dunbar
- 26 Elin Isaksson Glass
- 27 Dunblane Museum
- 28 Dunblane Art Club
- 29 Weigh Ahead Makers
- 30 Craft Central
- 31 Blaeberry River Art
- 32 Botanic Bothy
- 33 Paula Burns
- 34 Quinta Essenza Jewellery

Route 2 Bridge of Allan, Stirling, Alloa to Falkirk & Linlithgow

Bridge of Allan to Stirling, Bannockburn, towards Denny

- 35 Ann Shaw
- 36 Carol Nelson
- 37 Pam McGibbon
- 38 Art Collection
- 39 Christine McIver
- 40 Emma FitzGerald
- 41 Jim Galloway
- 42 Lauren Bremner
- 43 Gossip Collective
- 44 Judith Jackson
- 45 Artlink Central
- 46 Archie Scott
- 47 Ken Elliott

Alloa

- 48 Eva Askham-Spencer
- 49 Janice Headrick & Bobby Rennie

Larbert, Falkirk & Grangemouth

- 50 Jade Stout
- 51 George Wilson
- 52 Lesley Ann Derks
- 53 Nikki Monaghan
- 54 Antonine Silver Jewellery
- 55 Barbara Rae
- 56 Elaine Reid & Liz Love

In and around Linlithgow

- 57 Jane Charlton, Hilary Brown, Anne Nicholson & Pat Swan
- 58 Lorraine Robson



KEY

- Open Studio Locations
- Suggested cycle route
- NCN Cycle Network
- Landmark sites
- Train lines



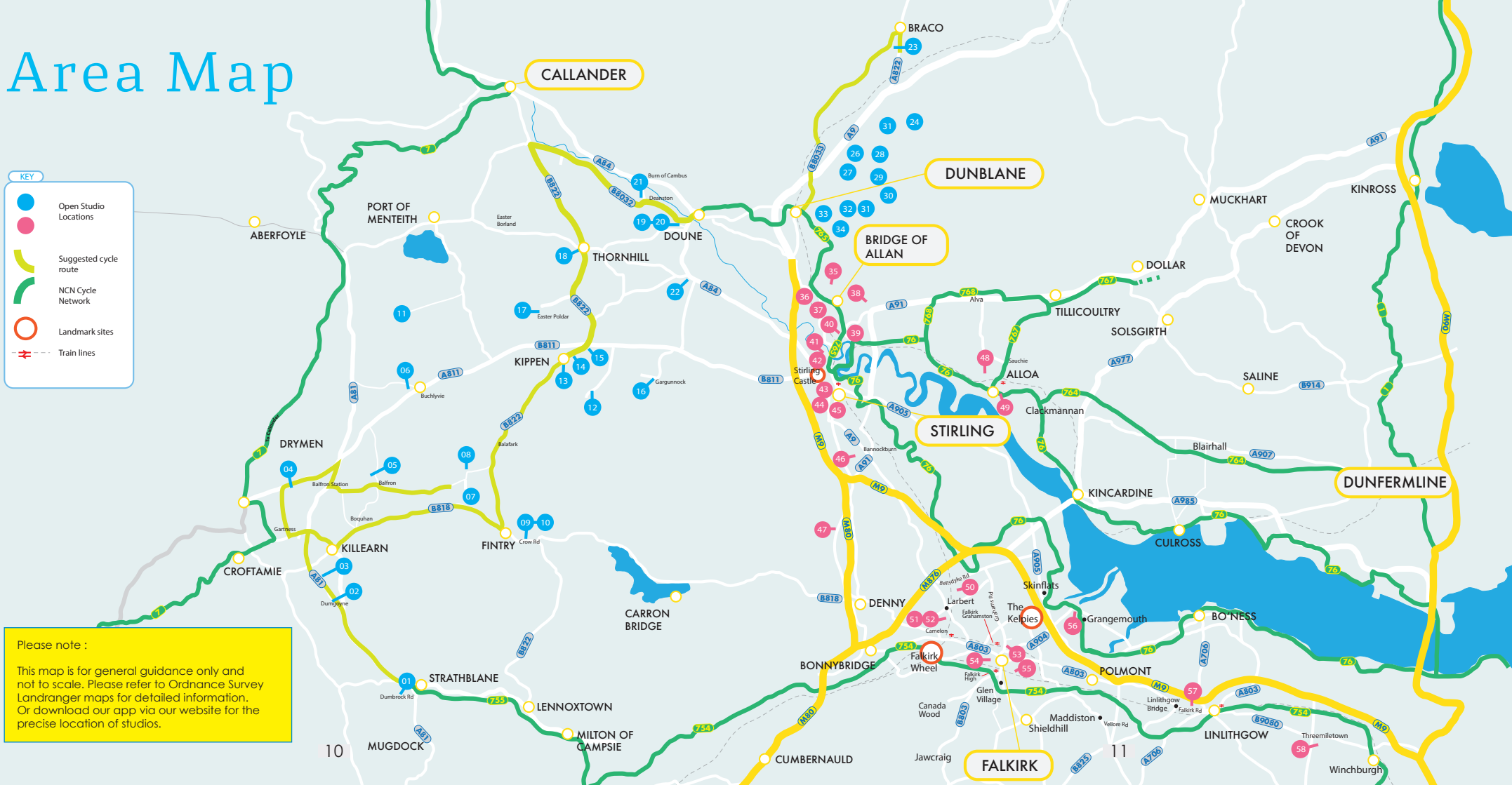

This map is for general guidance only and not to scale. Please refer to Ordnance Survey Landranger maps for detailed information. Or download our app via our website for the precise location of studios.



Maurie Jessett | Studio 21



20
23

SYMBOLS KEY:

-  off street parking
-  disabled access
-  additional event
-  working studio open all year by appointment

Opening Hours: Each studio entry lists the time and days it is open, using the format below

day	sat	sun	mon	tue	wed	thur	fri	sat	sun
time	10-5	10-5	10-5	10-5		10-7	10-5	10-5	10-5

-  Indicates when studios are open only by appointment
-  Indicates when studios are closed to the public

Route I Strathblane to Doune

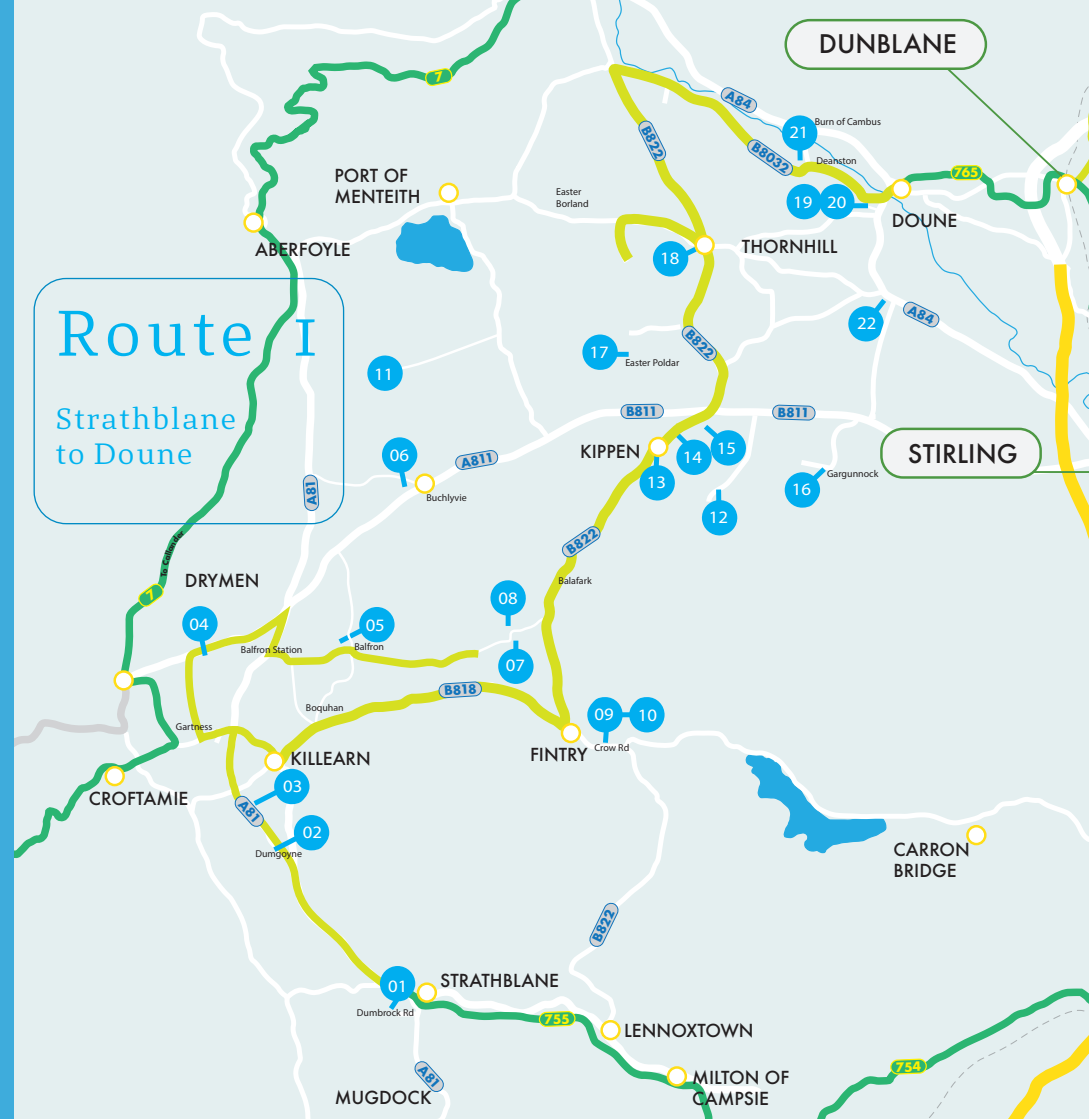



Little Wren Studio
26 Dumbrook Road, Strathblane G63 9DQ
T: 07795 154071
E: littlewrenstudio@hotmail.com

sat	sun	mon	tue	wed	thur	fri	sat	sun
10-5	10-5	12-7	12-7	12-7	12-7	12-7	10-5	10-5

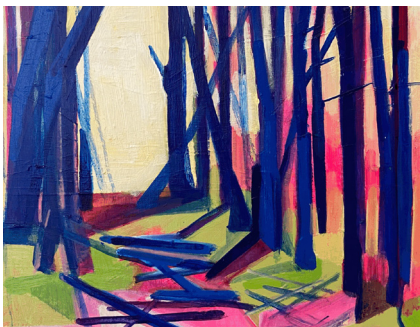

Camallt, Dumgoyne G63 9LA
T: 07787 954559
E: lorna@lornamackaystudio.co.uk
W: lornamackaystudio.co.uk

sat	sun	mon	tue	wed	thur	fri	sat	sun
10-5	10-5	12-7	12-5	🕒	🕒	🕒	12-5	12-5



01 Amanda Buchanan Hutchison

Painting, Mixed Media, Drawing

Original framed artwork, prints and greeting cards of animal portraits and landscapes in a range of mediums from watercolour to acrylic. This welcoming working studio is set in a small mature garden, in the foothills of the Campsie Fells. The countryside and creatures around Amanda are all the inspiration she needs.

Directions: From Glasgow-driving on the A81 to Strathblane turn left onto Dumbrook Road-venue is half way down the street on the right. From Stirling-driving through Blane/Strathblane on A81 turn right onto Kirkburn Road and then right onto Dumbrook Road.



02 Lorna Mackay

Painting

Lorna is a landscape inspired painter who works regularly in her garden studio. Developing work inspired by her surroundings and the places she visits throughout the UK she uses acrylic paints and ink to communicate her love of these landscapes. Lorna's current inspirations are the areas of forestry and the trees that populate the islands on our lochs. Original paintings, limited edition prints, work in progress and sketchbooks will be exhibited.

Directions: My studio is located in Dumgoyne. If you are travelling away from Stirling on the A81, the lane to my garden studio is on the right hand side, turning before you get to the Beech Tree Inn. There is plenty of parking space. Go slow the lane is bumpy!

03 art4you Scotland - art school, studio, gallery

A spacious bright studio where people work, learn and develop creativity. Various daily art classes and weekend workshops. Painting, drawing, life drawing, portrait, ceramic, mixed media, watercolour & printmaking classes and 5-day painting summer courses for everyone to experience creativity in a creative and relaxed atmosphere.

Directions: From Stirling: Follow A811 till it ends to a crossroad. Turn left onto A81 and follow till Oakwood Garden Centre roundabout. From Glasgow: Anniesland Cross > Bearsden > Milngavie -> Strathblane. Follow A81 from Strathblane for 4.5m till Oakwood roundabout.

04 Cairnlea Art & Jaggy Thistle Stained Glass

Mixed Media, Glass

On entering the studio you will find a selection of paintings from landscapes, seascapes and abstracts, something for everyone. The stained glass work is all original, from the design to the manufacturing, it is top quality craftsmanship. Also a warm welcome, a wee cuppa and a chat.

Directions: From Drymen on the A811 pass Fraser Robbs, 1 mile on, turn right into Gartacharn Road (its signposted) we are the first house on the left. From Stirling follow the A811 towards Drymen /Ersline Bridge, 2 miles from Ballat crossroads. Turn left.
NB: "Road Closed" open to Art Studio visitors.



Oakwood Garden Centre, Killearn G63 9PT
T: 07981 768081
E: info@art4youscotland.co.uk
W: art4youscotland.co.uk

sat	sun	mon	tue	wed	thur	fri	sat	sun
10-5	10-5	10-5	10-5	10-5	10-7	10-7	10-5	10-5



Cairnlea Art, Gartacharn Rd, Balforn Station G63 0NG
T: 07779 135384
E: skylynn64@sky.com / cairnleaart@gmail.com
Fb: @Cairnleaart Instagram: @jaggythistleglass

sat	sun	mon	tue	wed	thur	fri	sat	sun
10-5	10-5	10-5	10-5	10-5	10-5	10-7	10-7	10-5



The Gables, Station Road, Balfron G63 0SX
T: 01360 440810 M: 07901 336305
E: frances@francesdouglas.co.uk
W: francesdouglas.co.uk

sat	sun	mon	tue	wed	thur	fri	sat	sun
10-7	10-7	10-7	10-7	10-7	10-7	10-7	10-5	10-5

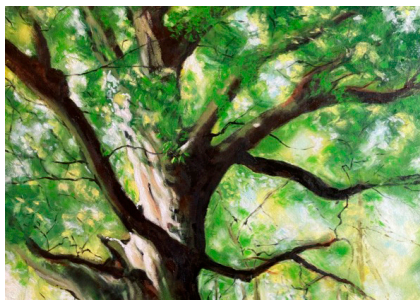

Lomond Studio, Lomond Taylor Pl, Station Rd,
Buchlyvie FK8 3NA
T: 07720 593078
E: georgia.boyd@hotmail.co.uk
W: georgiaboydart.com

sat	sun	mon	tue	wed	thur	fri	sat	sun
10-5	10-5			12-5	12-5	12-5	10-5	10-5



05 Frances Douglas

Painting,
Watercolour

Working from her bright and airy kitchen studio, Frances is an artist and tutor who uses watercolour in a traditional way to respond to inspiration from the changing seasons and landscapes. She focuses mainly on colour and light in scenery and enjoys using the paint in a loose and expressive way. Frances is passionate about watercolour and loves to share her enthusiasm for this captivating medium.

Directions: Approaching from Balfron village turn on to Station Road and The Gables is the third last house on the left hand side. Approaching from Balfron Station, The Gables is the third house on the right hand side as you enter Balfron. Look out for bunting. Limited off street parking.



06 Georgia Boyd

Painting, Drawing,
Mixed Media

Following on from last year, there will be figurative work and scenes from nature in this year's open studio. Colour and light are a continuing theme along with the human figure, portraiture and a celebration of nature. Alongside this, expect to see some new and quite different abstract pieces that are in progress.

Directions: Lomond studio sits at the end of the garden of Lomond House. Turn off the high street onto Station Rd. The first houses on your left are Lomond and its neighbour. Walk up the lane beside Lomond to the second gate and the studio is just behind it.

07 Yani Homfray

Mixed Media, Painting,
Drawing

Yani works at home in her studio, from the photographs to sketch book as starting points for a way of painting. Her current artworks mainly use acrylic, ink, watercolour and mixed media. The colours, textures and shapes conjure up different moods and the play of light and shadows suggest a bold and bright style.

Directions: From Stirling take the A811. Take left turn through Kippen and towards Fintry, over the hill past Balafark Farm on the B822, turn to the right to single track road, and follow the road over the hill. The studio is on the left side (White House).

08 Iona Buchanan

Painting, Giclee Prints, Moss Panels

Iona's first love is Botanical Illustration, although she now paints a wide range of wildlife, including the hares & birds that live in her garden. She works with traditional watercolour techniques and places great importance on close attention to detail to capture the essence of her subjects. Her inspiration comes mostly from her rural location and the plants and wildlife that surround her.

Directions: The best way to find us is with the What3Words app games.walled.guests We are on the back road between Balfron and Fintry, on the right angle bend, next to Harvieston Farm. Our sign post is grey and reads: Loaningside, The Kist, The Annex.



sat	sun	mon	tue	wed	thur	fri	sat	sun
10-5	10-5	10-5	12-5	12-5	10-5	10-5	10-5	10-5



Loaningside, Lernock Rd, Balfron G63 0QF
T: 01360 860121 M: 07719 669421
E: iona@ionabuchanan.com
W: ionabuchanan.com

sat	sun	mon	tue	wed	thur	fri	sat	sun
10-5	10-5	10-5	10-5	10-5	10-5	10-5	10-5	10-5



Greenvale Cottage, Crow Rd, Fintry G63 0XG
T: 01360 860009
E: cowtan@weefoot.com
W: katherinecowtan.co.uk

sat	sun	mon	tue	wed	thur	fri	sat	sun
10-7	10-5	10-5	10-5	10-5	10-5	10-5	10-7	10-5



Greenvale Cottage, Crow Rd, Fintry G63 0XG
M: 07952 660933
E: cowtan@weefoot.com
W: katherinecowtan.co.uk

sat	sun	mon	tue	wed	thur	fri	sat	sun
10-7	10-5	10-5	10-5	10-5	10-5	10-5	10-7	10-5



09 Katherine Cowtan Weaving, Painting, Mixed Media

Katherine originally trained as a woven textile designer and now works both as a weaver and artist. Her paintings and new colourful fine silk and cashmere scarves are inspired by the surrounding local landscapes, and are filled with colour, light and texture.

Directions: Traveling from Stirling take the A811 west then the B822 through Kippen and over the hill to Fintry. Turn left at Fintry cross. Greenvale Cottage is nearly 1 mile along the B822 heading east out of Fintry, on the left just beyond the church.



10 Sheila Patrick Basketmaking, Weaving

Sheila uses traditional basket-making techniques to create functional baskets and decorative items using mainly unstripped willow rods.

Directions: Traveling from Stirling take the A811 west then the B822 through Kippen and over the hill to Fintry. Turn left at Fintry cross. Greenvale Cottage is nearly 1 mile along the B822 heading east out of Fintry, on the left just beyond the church.

11 Kat Goldin, Jane Lindsey & Eilidh Weir Textiles, Photography, Printmaking, Mixed Media

This pop up gallery brings together local rural artists for whom land and making is an integral part of their practice. Ranging from textile and fibre based work to photography and natural dyeing, Kat Goldin (A Life in the Making), Jane Lindsey (Snapdragon Life) and Eilidh Weir (All That is Braw) will share the processes of growing, foraging, making and re-using that they employ in their lives.

Directions: Once you reach the village of Dykehead on the B8034, take the single track road road, opposite the bus stop, which is signposted Cardross Holiday Cottages (heading west) for 1.5 miles, passing Green Aspirations, to the farm at the end of the road.

12 Andrew Walters Painting, Drawing, Photography

Inspired by the emotional responses of wild ancient landscapes of Scotland, the artist lives in a remote part of Stirlingshire, drawing on the often dramatic ranges of colours in a never ending skyline.

Ballochleam Farm sits at the end of a track, nestling in the lea of the Gargunnock Hills and the base of the Ballochleam Spout. Truly remote, wild and exposed.

Directions: follow the A811 toward Kippen, turning left onto the Glinns Road. Ballochleam Farm is right at the top of the road past Garrique on the left hand side. A long farm track will reveal the farmhouse and its stabling nestling at the bottom of the Glen.



Garfur Stitch Farm Studio,
Dykehead, Port of Menteith FK8 3JY
T: 07807 339413
E: kat@garfurstitchfarm.com / kevinharri@gmail.com
W: garfurstitchfarm.com / snapdragonlife.com

sat	sun	mon	tue	wed	thur	fri	sat	sun
10-7	10-7	12-5	12-5	10-7	10-7	10-7	10-7	10-7



Ballochleam Farm, Glinns Rd, Nr Kippen FK8 3JN
T: 07929 464161
E: andrew@creativescotpointe.com
W: creativescotpointe.com

sat	sun	mon	tue	wed	thur	fri	sat	sun
10-5	12-5	12-5	12-5	12-5	12-5	12-5	10-5	12-5



Burnbrae, Redgatehill, Fintry Rd, Kippen FK8 3HS
T: 07729 358111
E: mary.mackay3@yahoo.co.uk
W: marymackaystudio.co.uk

sat	sun	mon	tue	wed	thur	fri	sat	sun
		12-5	🕒	🕒	12-5	12-5	12-5	12-5



Vine Cottage, Fintry Road, Kippen FK8 3HL
T: 01786 870568
E: ozmeg1@aol.com

sat	sun	mon	tue	wed	thur	fri	sat	sun
12-5	12-5	12-5	12-5	12-5	12-5	12-5	12-5	12-5



I3 Mary Mackay Painting, Drawing

Works vary in size, cards, work in browser, sketch books, framed pieces and stretched canvases.

Directions: From the A811 take either the B822 or B8037 to Kippen head westward, past the school, keep left at the Y junction, look for signs of Redgatehill leading to Davidson Lea, go down this lane following Forth Valley signage to Burnbrae. Studio in garage.

I4 Margaret Oswald Painting

Margaret is inspired by the natural world, capturing the mood and colours of a landscape in oils. From moorland to wintry mountains and bluebell woods to crashing waves, painting is the most satisfying form of expression.

Directions: Take the A811 to Kippen. Drive up the Main Street, signed for Fintry. Continue for about half a mile up through Kippen. On the Right there's a row of old white cottages. Vine Cottage is directly opposite Denovan Crescent and has blue window sills.

I5 Sarah Hill Painting, Drawing

Recent work is mainly flowers and everyday objects. Using oils and sometimes acrylic, the aim is to create beauty out of the ordinary. Colour is a preoccupation and drawing a lifetime interest. There maybe some piano playing during your visit to add interest to a day out!

Directions: Take the A811 from Stirling, turn left at the roundabout, signposted Kippen, turn left at Kippen Cross into Burnside. Birch Grove is a white house with a blue door on the right.

I6 Michael Kay Jewellery

Michael is indirectly influenced by both natural and mechanical forms, but more simply is inspired by the basic design elements of shape, line, colour, tone, texture, pattern and form. Both silver and gold are extremely malleable and ductile metals, capable of being formed, textured, patterned and highly polished. He aims to exploit these intrinsic qualities in the materials he uses.

Directions: Off the A811 Stirling to Dumbarton road. Gargunnoch is seven miles west of Stirling. With the flagpole and memorial to your right pass over the bridge towards Main Street. Bridgend is the first house over the bridge, on the left hand side.



Birch Grove, Burnside, Kippen FK8 3EF
T: 01786 870535 M: 07711 355452
E: sarahhillartist@live.com

sat	sun	mon	tue	wed	thur	fri	sat	sun
10-5	10-5	🕒	🕒	🕒	🕒	🕒	10-5	10-5

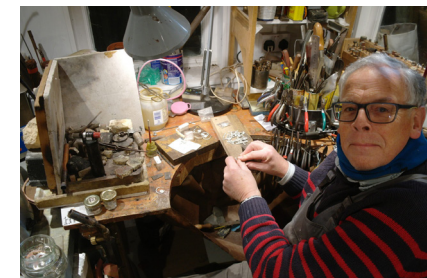

Bridgend, Main St, Gargunnoch FK8 3BW
T: 01786 860386 M: 07570 977277
E: mike_kirkton@hotmail.com
W: michaelkayjewellery.co.uk

sat	sun	mon	tue	wed	thur	fri	sat	sun
10-5	10-5	10-5	🕒	🕒	10-5	10-5	10-5	10-5



Easter Poldar Farm, Thornhill, By Stirling FK8 3QT
T: 07403 414312
E: info@dianahand.com
W: dianahand.com

sat	sun	mon	tue	wed	thur	fri	sat	sun
		12-5	12-5	12-5	12-5	12-5	12-5	12-5

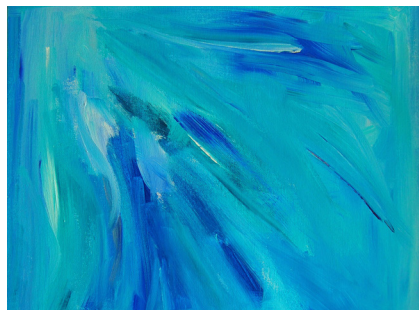

Low Town Studio, Low Town, Thornhill FK8 3PX
T: 01786 850269 M: 07810 166317
E: libbyyule88@gmail.com
Fb: @libbyyuleartist

sat	sun	mon	tue	wed	thur	fri	sat	sun
12-5	12-5		🕒	12-5	12-5	12-5	🕒	🕒



I7 Diana Hand

Painting, Drawing,
Textiles

Diana loves to work freely to express her own energy and that of her favourite subject, the horse. Her paintings are also the outcome of much careful preparation, study and experiment as she moves between realism and abstraction to find the essential feeling of her subject. Her current work develops images and thoughts inspired by the horses she encounters in daily life. Demonstrations daily.

Directions: Take A811 from Stirling 6 miles to roundabout near Kippen. Turn right past Woodhouse north onto B822, follow road across valley about 2 miles. Turn left at farmhouse (FVAB signs here). Continue down track to Easter Poldar farm (No dogs please).

I8 Libby Yule

Painting,
Printmaking, Textiles

Libby is a painter and printmaker. She trained in textile design at Scottish College of Textiles. Her work ranges from abstracts and seascapes to views of Stirling Castle. Favourite mediums are acrylic, watercolours, pen and wash. Libby tutors individual and group classes on painting and gelatine mono printing, sharing her creativity and enthusiasm for art. Please contact for details.

Directions: From Stirling take A84 then A873 to Thornhill. At the end of Thornhill Main Street turn left down Kippen Road. After 100 yards take first right into Low Town. The studio is about 200 yards on the left.

I9

Robin Chapman Campbell & Hermione Spencer

Painting

Part of the Northland House Collective. Robin has been producing art since his years at Chelsea School of Art. He has a range of styles and for this year's Artbeat he will be showing his unique allegorical characters.

Hermione studied art with John Crawford RSA & The Glasgow School of Art. She draws inspiration from the wild west coast of Scotland and the magnificent countryside where she lives.

Directions: B826 Doune to Thornhill and follow signs on right after the cemetery

20

Mark Drury & Jane Buchanan

Jewellery, Painting

Part of the Northland House Collective. Mark, sometime painter and jewellery up-cycler. Trained at Glasgow School of Art & Jo Pudelko's jewellery school in Dunblane. Mark gives all proceeds from his work to Starthcaron Hospice.

Jane graduated from Gray's School of Art with BA(Hons) and has exhibited nationally. Using a vibrant palette, she paints seascapes, landscapes, still lifes & kids toys.

Directions: B826 Doune to Thornhill and follow signs on right after the cemetery

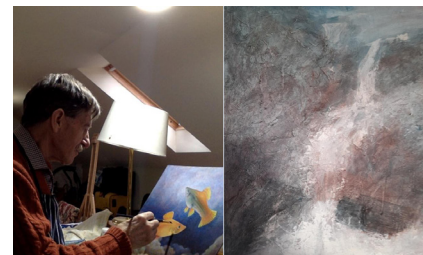

Northland House, Thornhill Rd, Doune FK16 6AD
T: 07734 715677
E: mhdrury@gmail.com

sat	sun	mon	tue	wed	thur	fri	sat	sun
10-5	10-5	10-5	🕒	10-5	🕒	10-5	10-5	10-5

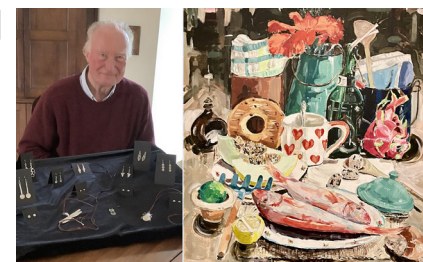

Northland House, Thornhill Rd, Doune FK16 6AD
T: 07734 715677
E: mhdrury@gmail.com

sat	sun	mon	tue	wed	thur	fri	sat	sun
10-5	10-5	10-5	🕒	10-5	🕒	10-5	10-5	10-5

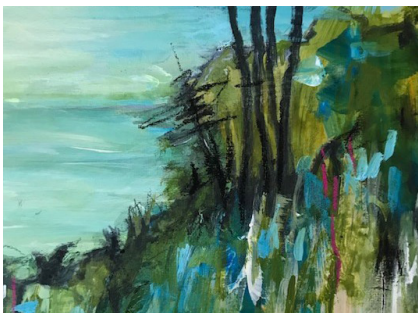

The Broich Studios, Doune FK16 8HH
T: 01786 842280 M: 07796 805680
E: maurie.jessett@hotmail.co.uk

sat	sun	mon	tue	wed	thur	fri	sat	sun
10-5	10-5					12-5	10-5	10-5



Blair Drummond House, Cuthill Brae FK9 4UT
T: 01786 841573 M: 07977 551292
E: andrea@camphillblairdrummond.org.uk
W: camphillblairdrummond.org.uk

sat	sun	mon	tue	wed	thur	fri	sat	sun
10-5	10-5							



21 Maurie Jessett, Alistair Dickson & Judy Shaw Stewart

Painting, Ceramics, Mixed Media

A varied and colourful selection paintings and ceramics are on display. There is a wide range of Alistairs' pottery in his spacious studio, including plates, bowls, mugs and jugs. Maurie paints mostly landscapes, capturing the woods and countryside around her, in a slightly abstract way. Judy likes to capture everyday scenes and objects, experimenting with colourful mixed media and printing.

Directions: From Junction 10 M9 at Stirling, take the A84 and go 6 miles. After Doune garage turn left onto the B8032 immediately taking the left fork to Callander. After 2 miles the Broich Studios is on the left.



22 Camphill Blair Drummond

All crafts

We will be exhibiting a wide variety of work created in our specialist craft activity areas including glasswork, textiles, pottery, woodwork and paper crafts.

Our workshops provide a creative and therapeutic environment for both residential and day students with complex learning difficulties.

Directions: From Stirling take A84 towards Callander. About 3/4 mile past Safari Park (on right) turn right signposted Private road, Camphill, Cuthill Brae. Straight on over hill, cattle grid and round to second cattle grid - beware speed bumps

Dunblane & Braco

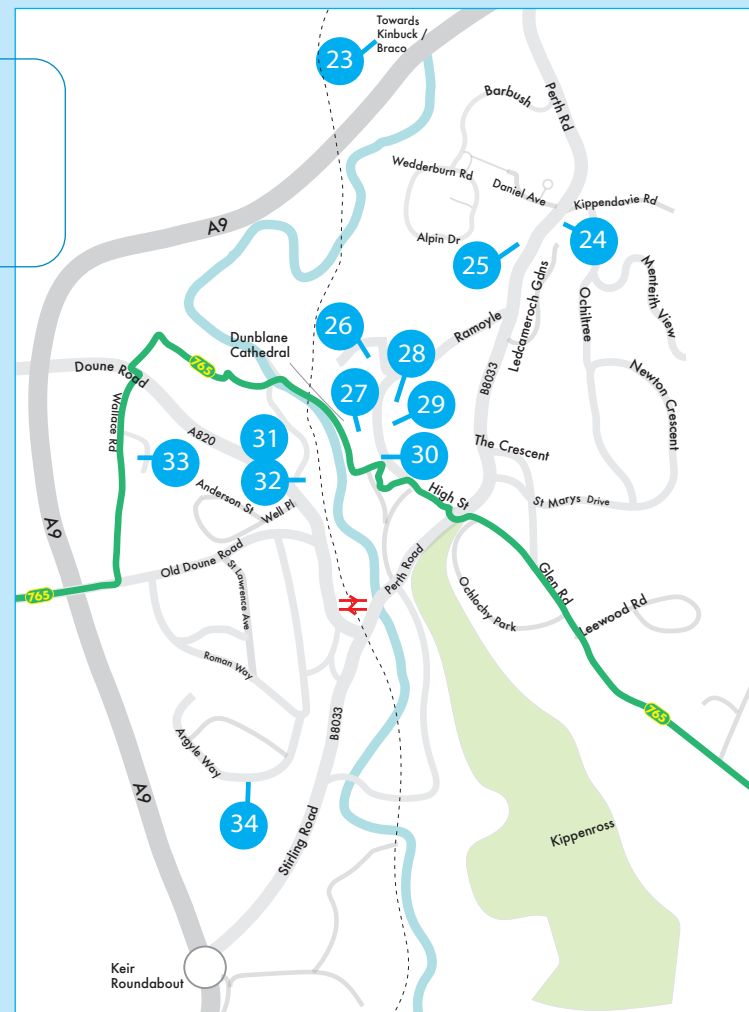



Atelier, Smiddy Brae, Braco, By Dunblane FK15 9QQ
M: 07761 277296
E: lys.hansen@yahoo.co.uk
W: lyshansen.co.uk

sat	sun	mon	tue	wed	thur	fri	sat	sun
10-5	10-5						10-5	10-5

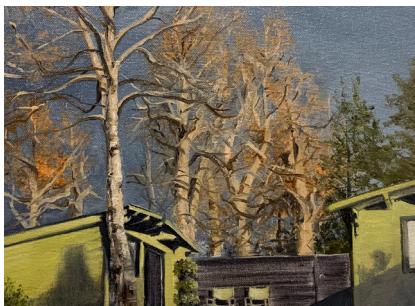

Daisy Cottage Studio,
Perth Road, Dunblane FK15 0DD
T: 01786 825896 M: 07977 923270
E: lauragill@talk21.com
Instagram: @lauragill1108

sat	sun	mon	tue	wed	thur	fri	sat	sun
10-5	10-5	10-5	12-5	12-5	12-7	12-7	10-5	10-5



23 Lys Hansen

Painting, Drawing

Lys welcomes visitors to her studio to browse her recent works.

[full text awaited]

Directions: Braco is on the A822 off the A9 just north of Dunblane. Smiddy Brae is in the centre of the village beside the hotel/restaurant. Look for the life sized blue horse-head on the gable.



24 Laura Gill

Painting, Drawing

A warm welcome awaits at Daisy Cottage Studio, where Laura works landscapes and commissions in oils and acrylics. See around the working studio, finished pieces, prints and visit The Loo-vre Gallery (Scotland's smallest?). This year Laura appeared on Landscape Artist of the Year and was listed for The Scottish Portrait Awards, adding to her growing list of achievements.

Directions: From south, take Dunblane at the Keir Roundabout (B8033), past M&S on right, to The Fourways Roundabout - keep straight on Daisy Cottage is approx 1/3 mile on right. From North (A9) take Dunblane off-ramp & follow road to first Cottage on left.

25 Jane Dunbar

Painting, Mixed Media,
Weaving

Jane has been painting in w/c and acrylic, inspired by travels in Scotland and around the world (Morocco -Myanmar). On Colonsay Isle she tries to capture the old island life and fabulous seascapes contrasting with volunteering in a monastery orphanage in Myanmar (presently suspended due to coup). The exhibition is to raise money for refugees and orphans there. Browse her cluttered garden studio.

Directions: Walk down the gravel drive about 12 feet before the north bound bus layby. The second house down is Colonsay and the Art Studio is on the left through the garden gate nearest the main road. Parking only on the main Perth Rd. Not at house.



Colonsay, Perth Road, Dunblane FK15 0BU
T: 07803 538441
E: janedunbarart@gmail.com

sat	sun	mon	tue	wed	thur	fri	sat	sun
						10-5	10-5	10-5

26 Elin Isaksson Glass

Glass, Sculpture

Isaksson makes handblown interior accessories like oil lamps, candle holders, blown forms and unique sand cast sculptures. Her designs are simple but tactile in vibrant colours. Isaksson also creates larger bespoke glass installations and lighting for private individuals and businesses. Previous commissions include Abdn (Standard Life) and National Museum of Scotland.

Directions: Follow brown sign for the cathedral. Pass the cathedral and follow road up the steep hill, to the top of the hill (road above Ramoyle) Studio is situated behind our house with its own glass door entrance facing the road. Park on straight street.



Tannahill Terrace, Dunblane FK15 0AX
T: 07968 871439
E: elin@elinisakssonglass.com
W: elinisakssonglass.com

sat	sun	mon	tue	wed	thur	fri	sat	sun
🕒	🕒	12-5	12-5	12-5	12-5	12-5	🕒	12-5



The Cross, Dunblane FK15 0AQ
T: 01786 825691
E: curator@dunblanemuseum.org.uk
W: dunblanemuseum.org.uk

sat	sun	mon	tue	wed	thur	fri	sat	sun
10 ³⁰ -4 ³⁰		10 ³⁰ -4 ³⁰	10 ³⁰ -4 ³⁰		10 ³⁰ -4 ³⁰	10 ³⁰ -4 ³⁰	10 ³⁰ -4 ³⁰	



St Blane's Church, 112 High St, Dunblane FK15 0ER
E: artclubdunblane@hotmail.com

sat	sun	mon	tue	wed	thur	fri	sat	sun
		10-5	10-5	10-5	10-5	10-5		

27 Dunblane Museum

Painting, Mixed Media, Textiles

The Gerry Goddard Gallery at Dunblane Museum is delighted to participate in the 2023 Forth Valley Art Beat Programme. We are pleased to welcome back The British Tapestry Group - Scotland for the month of June 2023.

Directions: Dunblane Museum is situated at The Cross in Dunblane, across the road from Dunblane Cathedral and Leighton Library. Normal Opening times are Monday to Saturday 10.30am to 4.30pm.

28 Dunblane Art Club

Painting, Mixed Media, Textiles

Dunblane Art Club are a group of Artists offering a wide range of artworks in a variety of mediums. The works on offer this year will feature a large collection of works ranging from hand painted greeting cards to larger works in landscapes, wildlife, abstracts and portraits.

Directions: From M9 Stirling direction take 3rd exit at Keir roundabout onto B8033. Continue to second roundabout and take first left exit. Continue approx. 100 mtrs. Church is on right past Library.

29 Weigh Ahead Makers

Jewellery, Art, Craft

The Weigh Ahead Gallery will be running an exhibition of curated work from local artists whilst the makers space will be showing a variety of arts and crafts including wood crafts, jewellery, painting, homeware, textiles and glassware from local makers.

Directions: No 95 is our gallery space on the High Street above Weigh Ahead. No 30 is our accessible makers space and is also on the High Street opposite Choices Deli. Both spaces are close to the train station.

30 Craft Central

Jewellery, Craft

Craft Central on Dunblane High Street houses the Central Scotland School of Jewellery and the Central Scotland School of Craft. Split over two levels, this multidisciplinary craft space delivers an unparalleled selection of artisan workshops. Visitors can see a variety of workshops in action throughout FVAB and browse our gallery of handmade contemporary crafts.

Directions: Craft Central can be accessed directly from Dunblane's High Street and is a short walk from the train station.



91 High Street, Dunblane FK15 0ER
T: 01786 825007 M: 079390036360
E: arts@weighahead.scot
W: weighahead.scot

sat	sun	mon	tue	wed	thur	fri	sat	sun
10-5	10-5	10-5	10-5	10-5	10-5	10-5	10-5	10-5



Craft Central, Riverview Building, High Street, Dunblane FK15 0EE
E: hello@cssj.co.uk / hello@scottishcraftschool.com
W: cssj.co.uk / scottishcraftschool.com

sat	sun	mon	tue	wed	thur	fri	sat	sun
10-5	10-5	⌚	10-5	10-5	10-5	10-5	10-5	10-5



Blaeberry River Studio
Calderwood, Doune Rd, Dunblane FK15 9AR
T: 07896 362902
E: hello@blaeberryriverart.com
W: blaeberryriverart.com

sat	sun	mon	tue	wed	thur	fri	sat	sun
10-5	10-5	12-5	12-5	12-5	12-5	12-7	10-5	10-5



Blaeberry River Studio
Calderwood, Doune Rd, Dunblane FK15 9AR
T: 07896 362902
E: botanicbothy1@outlook.com
W: botanicbothy.co.uk

sat	sun	mon	tue	wed	thur	fri	sat	sun
10-5	10-5	12-5	12-5	12-5	12-5	12-7	10-5	10-5



31 Blaeberry River Art

Painting, Drawing

Blaeberry River Art and Botanic Bothy will be showcasing recent artworks including paintings and printmaking at this venue. Fiona and Dawn met at art college many years ago and are delighted to bring to you their latest offerings. A native of Dunblane, Fiona's speciality is painting, particularly large oil paintings of the natural world.

A variety of floristry and paint workshops will be running throughout the week, book at blaeberryriverart.com

Directions: What three words directions are former, topmost, circus. Satnav Caledonian Place, or call if you can't find us.



32 Botanic Bothy

Printmaking, Floristry

Dawn hails from the Northwest and is an accomplished printmaker as well as creating artificial plant and flower arrangements. In addition we will have a great range of our retail products enabling you to create your own masterpieces and beautiful floral works.

Whether you just want to view the artwork or whether you want to get involved in the making, please do come and join us and see what we are getting up to.

Directions: What three words directions are former, topmost, circus. Satnav Caledonian Place, or call if you can't find us.

33

Paula Burns

Painting, Drawing, Printmaking

This is Paula's first time displaying her art work. Painting and printing in her spare time, she is inspired by the changing seasons in her local landscape; capturing views of local wetlands, the Ochils and the Southern Highlands. On high days and holidays she even ventures to the coast for inspiration! She works with screen-print, watercolour, acrylics and mixed media.

Directions: Easily accessible from Dunblane train station or from the motorway. Situated in the corner of a cul-de-sac, there's plenty of on-street parking at the entrance to our street.

34

Quinta Essenza

Jewellery

Award-winning jeweller Roberta Pederzoli from Quinta Essenza designs textured and tactile jewellery, recreating a sensation of fairy-tale elegance by delicately brushing colours over her work. Roberta designs pieces where Scottish landscape inspiration and Italian style merge together.

Directions: From the Keir roundabout go into Dunblane and pass Marks & Spencer. At the roundabout take the first exit on the left. Turn left again into Hillside Avenue. At the T junction turn left and go up the hill. My house is a white bungalow on the left-hand.



Home Studio, 40 Murdoch Terrace, Dunblane FK15 9JF
M: 07450 286721
E: polly.marie@yahoo.co.uk

sat	sun	mon	tue	wed	thur	fri	sat	sun
10-5	10-5	10-5	10-5	10-5	10-5	10-5	10-5	10-5



19 Argyle Way, Dunblane FK15 9DX
T: 07393 476958
E: info@quintaessenza.co.uk
W: quintaessenza.co.uk

sat	sun	mon	tue	wed	thur	fri	sat	sun
10-5	10-5	10-5	10-5	10-5	10-5	10-5	10-5	10-5

Bridge of Allan to Linlithgow

BRIDGE OF
ALLAN

STIRLING

DUNFERMLINE

FALKIRK

Stirling &
Bridge of
Allan

33

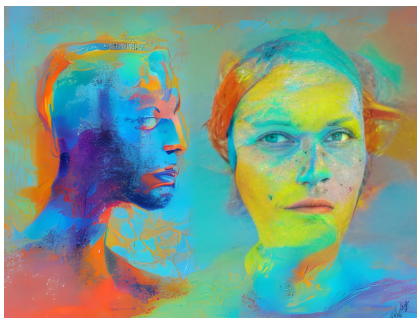

Plaka Studio, 5 Pendreich Rd, Bridge of Allan FK9 4LY
T: 01786 832287
E: annshaw@mac.com
W: annshaw.co.uk

sat	sun	mon	tue	wed	thur	fri	sat	sun
12-5	12-5						12-5	12-5



Garden Studio, Inverallan Road, Bridge of Allan FK9 4JD
T: 07745 030546
E: cnelson684@gmail.com

sat	sun	mon	tue	wed	thur	fri	sat	sun
12-5	12-5	5-7	5-7	12-5	5-7	12-5	12-5	12-5



35 Ann Shaw

Digital Art, Video,
Photography

Ann invites you to visit her eclectic studio and garden with its quirky sculptures.

Try painting with mud or creating your own AI (artificially generated images) paintings.

Or join one of her storytelling projects.

Her aim is to offer visitors an immersive experience where they also contribute to the artwork on display.

Directions: Entering Bridge of Allan from Keir roundabout motorway, take first left after crossing bridge into Blairforkie Drive. Follow signs to Bridge of Allan golf club. Plaka studios 200 yards from club. From Stirling take first right after AllanWater cafe.



36 Carol Nelson

Ceramics, Printmaking,
Pyrography

Three craft activities - Ceramics, Lino Printing and Pyrography, are exhibited in workshop and garden. Small stoneware sculptures, including figures and abstract subjects. Lino printmaking gives a wider variety of colour and shapes (musicians, and abstract). My pyrography is about burning a design, fitted to the shape of bamboo or wood artefact. Each craft has different challenges.

Directions: My studio is in the back garden. From Bridge of Allan centre, go over the Bridge, turn first left, then left again. No. 8 is on the right, the left side of a semi detached stone house. Gravel drive. Back garden is through a black metal gate.

37 Pam McGibbon

Jewellery, Glass

Unique jewellery, handcrafted from wire and glass beads that have been created by some of the UK's most talented and original bead designers. Every piece is unique. Casual or smart, our jewellery is perfect for all occasions. Hold the beads up to the light and you will be amazed by what you can see inside! Buy ready-made or choose your own beads for a beautiful and unique bespoke design.

Directions: Locate No 45 Fountain Road and walk up beside No 45 until you reach the end of the drive. No 47 is the first house on the left. You will see bunting on the way. Disabled visitors can drive in and park, but there is room for only one car at a time.

38 Art Collection, University of Stirling

Various

The University of Stirling Art Collection is a varied one. Artworks from the permanent collection are on display throughout the Pathfoot Building, with sculpture in courtyards and across the scenic campus. In addition, our temporary exhibitions, which are directly inspired by the research themes of the University, this year focus on 'Space and Place'.

Directions: The Pathfoot Building is on the hill on your left immediately after entering the University of Stirling campus by the main gate.



Monte Verde Designs, 47 Fountain Rd,
Bridge of Allan FK9 4AU
T: 07761 976102
E: fountainservices@tiscali.co.uk

sat	sun	mon	tue	wed	thur	fri	sat	sun
10-5	10-5	10-5	10-5	10-5	10-5	10-5	10-5	10-5



Art Collection, Pathfoot Bldg, Univ of Stirling FK9 4LA
T: 01786 466050
E: art.collection@stir.ac.uk
W: stir.ac.uk/about/art-collection/

sat	sun	mon	tue	wed	thur	fri	sat	sun
		9-5	9-5	9-5	9-5	9-5		



East Neuk Studio, Ladysneuk Road, Stirling FK9 5NP
T: 07906 518086
E: eastneukstudio@gmail.com
W: christinemciverart.com

sat	sun	mon	tue	wed	thur	fri	sat	sun
12-7	12-7		🕒	🕒	10-7	10-7	10-7	12-7



Hazelrock House, 110 Causewayhead Rd, Stirling FK9 5HJ
T: 077444 732034
E: hazelrockhouse@gmail.com
W: hazelrockhouse.com

sat	sun	mon	tue	wed	thur	fri	sat	sun
10-5	10-5	10-5	10-5	10-7	10-5		10-5	10-5



39 Christine McIver Painting, Printmaking

Plenty of new work as well as retrospective. Portraits, seascape, landscape, monoprints, small sketches to large paintings in oil, acrylic, watercolour and ink. At present Christine's working on illustrative prints exploring the Jacobite history of Stirling while continuing with a series of portraits of Bannockburn House volunteers. Tea, coffee, cake and a lovely walk/cycle from town.

Directions: On A907 head east from Causewayhead. Turn right to Cambuskenneth then left past Ricoh. For Active Travel take route 76 from city centre through Riverside over Cambuskenneth bridge continue out through the village towards Wallace monument for 600m.



40 Emma FitzGerald Glass, Handmade Soap

Emma is a science teacher turned maker who delights in creating colourful work in fused and lampworked glass. Emma also dabbles in handmade soap. Emma has a small gallery area in the studio where you can see some new work. During the week, we will offer drop-in workshops where you can make something from fused glass.

Directions: Hazelrock House is located on Causewayhead Road not far from the rugby club. We are on the left if coming from town and you can pull into the driveway to park. Look out for the bunting.



41 Jim Galloway Ceramics, Painting

Jim studied drawing and painting at Edinburgh College of Art, 1958-62 under William Gillies and John Houston. In the early 70s he started producing mainly domestic ware in the Japanese tradition.

Pots are produced in a gas kiln under reduction and it is in this way that particular glaze effects are achieved. Jim will also be exhibiting a selection of his popular oil paintings.

Directions: Raploch Rd, from Fire Station, 2nd on left and bear to the right. Drip Rd from town, pass Vinney's Bar, 1st left, then 1st right and bear to the right. Park at ForthValley Coll, cross Drip Rd - head left, 2 mins walk, take pedestrian cut thru'



42 Lauren Bremner Painting, Drawing, Printmaking

Lauren Bremner's work takes inspiration from her great love of nature. Lauren develops ideas with studio support artists in response to local surroundings, landmarks and landscapes from further afield. Lauren has deep connections with animals. She adores cats and has created a number of works of this subject in various media. Lauren mainly works with acrylic, watercolour, printmaking and charcoal.

Directions: From Stirling Train Station, Cowane Centre is a 10 minute walk along Goosecroft Rd onto Cowane St. By car turn left off Cowane St or turn right off Lower Bridge both onto Upper Bridge St. Car park 1st left. Studio down left corridor from main door.



14 Hulston Road, Stirling FK8 1TQ
T: 07724 909366
E: galloway2020@outlook.com
Fb: @JimGallowayCeramics

sat	sun	mon	tue	wed	thur	fri	sat	sun
10-5	10-5	🕒	🕒	🕒	🕒	🕒	🕒	🕒



Studio 1B, Cowane Centre, 69 Cowane Street, Stirling FK8 1JP
T: 01786 462367
E: laurenbremnerartist@gmail.com
Fb: @LaurenBremnerArtist

sat	sun	mon	tue	wed	thur	fri	sat	sun
		12-5		12-5		12-5		



GOSSIP Collective Unit
14 The Thistles Centre Stirling FK8 2EA
M: 07964 475369
E: gossipstirling@gmail.com
W: gossipcollective.weebly.com

sat	sun	mon	tue	wed	thur	fri	sat	sun
9-5	10-5	9-5	9-5	9-5	9-5	9-5	9-5	10-5



Garden Conservatory/Studio, 6 Whitehill Place,
Stirling FK8 2JL
T: 01786 445238 M: 07815 821495
E: judyjart@btinternet.com

sat	sun	mon	tue	wed	thur	fri	sat	sun
12-5	12-5			5-7		5-7	12-5	12-5



43 Gossip Collective Painting, Printmaking, Textiles

GOSSIP are a voluntary, not-for-profit artist run collective based in Stirling. We are delighted to be taking part in this year's exciting FVAB with an eclectic mix of art-works exhibiting in our Gallery space at the Thistles centre which will include a variety of workshops for you to pop-in and be creative! Each day we host a different creative experience at 2-4pm. Come along & feel inspired in the relaxed workshops we have to offer.

Directions: GOSSIP Gallery and workshops are located inside the Thistles Centre nearest the Murray Place entrance, parking at Goosecroft Road, or Wellgreen carpark, close to the Craigs roundabout, coming from any main roads into the city centre.

44 Judith Jackson Painting, Printmaking, Textiles

Judith studied painting and textiles at Cumbria College of Art. She is interested in using colours to give a pleasing and emotional response. This shows in her colourful prints, paintings and textiles.

Directions: Studio is located at back of house in garden. Access is via back lane off Laurelhill Place. Third gate. Please don't bring vehicles up the lane.

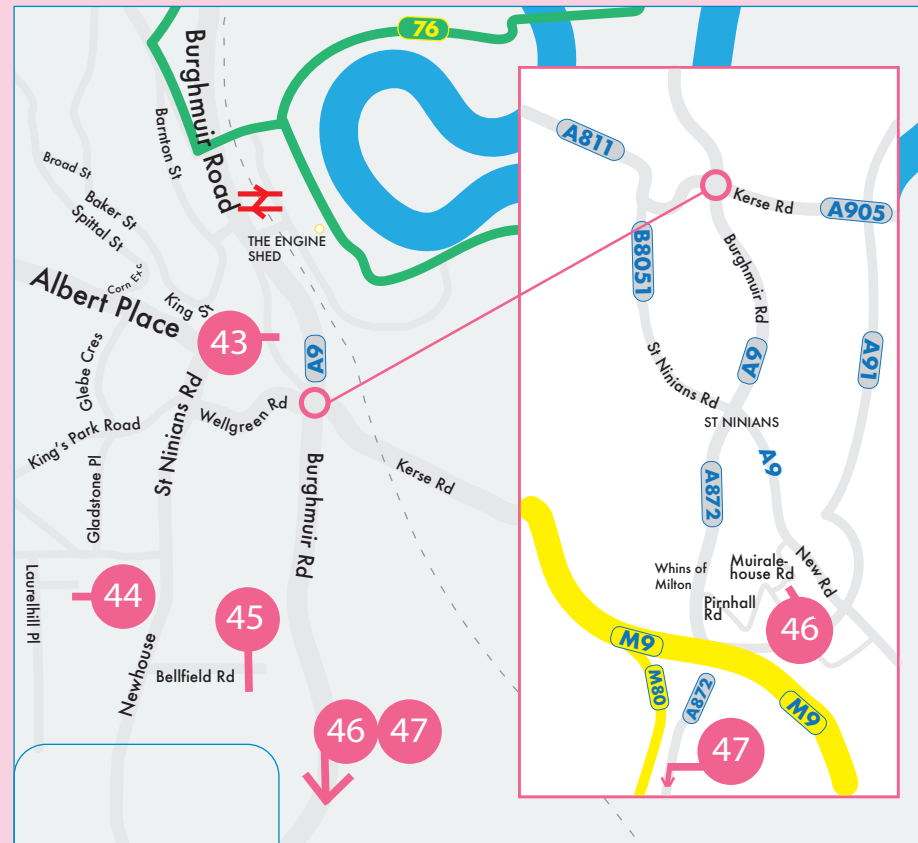

Stirling to
Bannockburn



Bellfield Centre, Stirling Community Hospital,
Livilands Gate, Stirling FK8 2AU
T: 01786 434000
E: info@artlinkcentral.org
W: artlinkcentral.org/artspace

sat	sun	mon	tue	wed	thur	fri	sat	sun
10-5	10-5	10-5	10-5	10-5	10-5	10-5	10-5	10-5

45 Artlink Central

Mixed Media, Painting,
Textiles

A pop up exhibition of artwork created by participants of the Artspace group.

Artspace is Artlink Centrals' dedicated arts programme working with adult participants with diagnosed mental health problems across Stirling.

Directions: Main corridor inside Bellfield Centre at Stirling Community Hospital.



Ochil Woodcraft, Muiraven, Muiralehouse Road,
Bannockburn FK7 8AB
M: 07977 200242
E: archie@ochilwoodcraft.co.uk
W: ochilwoodcraft.co.uk

sat	sun	mon	tue	wed	thur	fri	sat	sun
10-5	12-5	12-5	12-5		12-5	12-5	10-5	12-5

46 Archie Scott

Woodwork,
Woodturning

I am a wood carver and wood turner. It is a link between the wood, the artist and nature. I get wood from local sources usually from fallen trees. My work is continually developing with new techniques and skills.

You can see work in progress and finished pieces. Also see how I create the pieces and the techniques and tools I use.

Directions: From the Stirling Services roundabout on the M9, take the A91 road. The first left road Pirnhall Road. Follow along and take the 2nd right passed a brown fence. Follow down the road we are the last house on the right. See banner from the A91.

47 Ken Elliott

Sculpture, Metalwork



Large sculptural pieces, inspired by elegant forms found in the natural world, local culture and history, will be on display in an outdoor garden-based setting. A selection of Ken's preliminary sketches and maquettes will be presented as part of the guided tour of his studio/workshop. Some work is for sale, commission enquires are welcome.

Directions: From M9 junction 9, head to Denny on the A872. Turn under the M80, signposted Northfield Quarry. Under the M80 then at T junction take first left then immediately left again. About 200m along the lane, third building, on the right hand side.



Northfield Cottage, Northfield, Denny FK6 6RB
T: 01324 825914 M: 07593 606704
E: nfdac@mail.com
W: northfieldartsandcrafts.co.uk

sat	sun	mon	tue	wed	thur	fri	sat	sun
10-5	10-5	🕒	🕒	🕒	🕒	🕒	10-5	10-5



Remember to check out the various workshops, talks and demonstrations being run by many of the artists

Christine McIver | Venue 39



All entries with this symbol indicate events being run. Full details pages 2-7 or check our website for latest info.

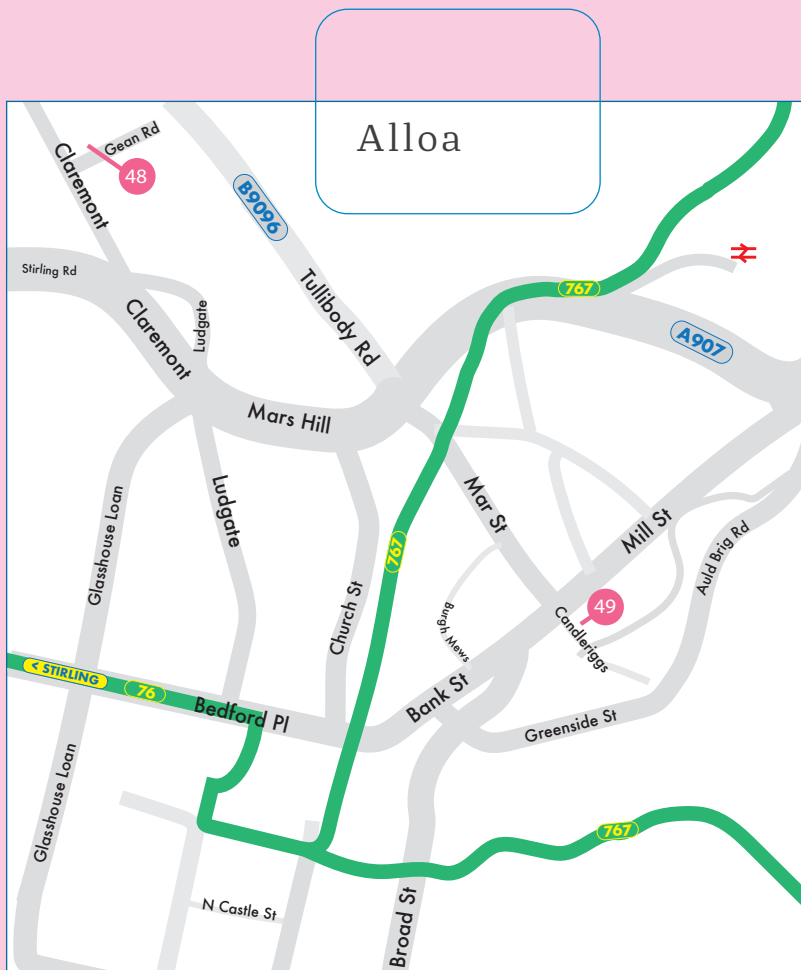

48 Eva Askham-Spencer

Paintings,
Photography

I am a BA Fine Artist living in Alloa. My exhibition during FVAB will include a selection of original paintings, painted stones, painted wood slices, power poems, & photography.

Directions:

directions and opening times to be supplied



47 Gean Road, Alloa FK10 2JP
M: 07525 613500
E: eva.swan@hotmail.co.uk
W: evabydesign.co.uk

sat	sun	mon	tue	wed	thur	fri	sat	sun
10-5	10-5	10-5	10-5	10-5	10-5	10-5	10-5	10-5

49 Wee Gallery on Candleriggs Various

Art Beat exhibitors include Janice Headrick and Bobby Rennie. Janice uses the skills developed over years at Catterline to interpret local scenes. Bobby is a visual artist who has used all mediums and surfaces from wood to clothing. His current focus is on realist landscapes that evolve into surrealist abstract works.

Directions: Alloa is 45mins by train from Glasgow Queen St. The derenz studio is in the Wee Gallery. On foot it is 3mins from the High Street, 5mins from the bus stance, and 5mins from Alloa Tower. The Ladybird Tea Room is close by, and Anna's Larder is next door.



Studio derenz, 16 Candleriggs, Alloa FK10 1EA
T: 07762 433682
E: derenzalloa@gmail.com
W: theweegalleryoncandleriggs.co.uk

sat	sun	mon	tue	wed	thur	fri	sat	sun
10-5	⌚	5-7	5-7	⌚	5-7	⌚	10-5	⌚



102 Tryst Road, Stenhousemuir, Larbert FK5 4QJ
 T: 07900 692256
 E: jadestout@yahoo.com
 W: jadestout.co.uk

sat	sun	mon	tue	wed	thur	fri	sat	sun
12-5	12-5						12-5	12-5



50 Jade Stout

Painting, Drawing,
Mixed Media

Visit the garden studio of painter Jade Stout to experience her artistic process, and have the opportunity to purchase original artwork for your home. Jade uses photography, acrylics, watercolour, inks and pencil to create abstracted landscapes and sea-scapes. Jade will have a range of works from small to large available to explore.

Directions: Jade Stout Art is accessed through the side gate of 102 Tryst Road, Stenhousemuir. The studio is located at the end of the garden next to the greenhouse.

51 George Wilson

Woodwork,
Sculpture

George Wilson will be displaying two humanist sculptures composed of fragments of wood born long ago in myriad habitats around this beautiful, yet moodful sphere, and not metamorphosed in a new aesthetic, which could be considered somewhat 'Pre-Raphaelite', in style.

Directions: Camelon to Larbert: Pass the golf course on left, continue along Stirling Road, turn left at the viaduct and drive to the end of the estate. Larbert cross to Camelon: Turn right under the viaduct, drive towards the end of the estate.



Studio 14b, D2 The Creative Centre, Lochlands Business Park, Larbert FK5 3NS
 T: 07368 438290
 Fb: @george-wilson-artist-and-craftsman-in-wood

sat	sun	mon	tue	wed	thur	fri	sat	sun
12-7	12-7	12-5	12-5	12-5		12-5	12-7	12-7

52 Lesley Anne Derks

Painting, Drawing,
Mixed Media

Lesley Anne Derks graduated from Glasgow School of Art in 1999. She paints predominantly cityscapes at night and has exhibited extensively throughout the UK and abroad. She is always researching new techniques and materials in order to further enhance her 'already unique,' interpretation of light, examples of which will be on display in her studio.

Directions: Camelon to Larbert: Pass the golf course on left, continue along Stirling Road, turn left at the viaduct and drive to the end of the estate. Larbert cross to Camelon: Turn right under the viaduct, drive towards the end of the estate.



Studio 1b, D2 The Creative Centre, Lochlands Business Park, Larbert FK5 3NS
 T: 07947 694587
 E: laderks@yahoo.com
 W: laderks.co.uk

sat	sun	mon	tue	wed	thur	fri	sat	sun
12-7	12-7	12-7	12-7			12-7	12-7	12-7

Falkirk



53 Nikki Monaghan

Painting,



Nikki paints landscapes and cityscapes from her home studio. She exhibits in galleries throughout the UK and sells privately worldwide. Her paintings are colourful and naive in style. She is a graduate of the Scottish College of Textiles.



3 Park Street, Falkirk FK1 1RE
T: 07971 085204
E: hello@nikkimonaghan.co.uk
W: nikkimonaghan.co.uk

Directions: Located in Falkirk town centre, 2 minutes walk from Falkirk Grahamston Railway Station. Parking at Weir Street, Car Park free after 3pm. Also parking at Central Retail Park. Free parking on Sundays.

sat	sun	mon	tue	wed	thur	fri	sat	sun
12-5	12-5	12-5	🕒	🕒	🕒	12-5	12-5	12-5

54 Antonine Silver Jewellery

Jewellery

Come visit Elaine - otherwise known as Antonine Silver - in her garden conservatory and home studio to see where the magic happens. Most of her pieces are one-off, inspired by local landscape and history. As well as beautiful silver, she loves to experiment with new materials including enamel and recycled cans to create bright, fun decorative pieces. Commissions welcome.



Antonine Silver Jewellery, 60 Major's Loan,
Falkirk FK1 5QG
M: 07974 423023
E: antonine.silver@gmail.com
W: antoninesilver.com

Directions: From town centre: Follow signs for Community Hospital (Major's Loan entrance) then continue up hill to last house on left at junction with Gartcows Road. From Falkirk High Station: cross car park, go down Drossie Road to junction with Major's Loan.

sat	sun	mon	tue	wed	thur	fri	sat	sun
10-5	12-5	10-5	10-5	10-5	10-5	10-5	10-5	12-5



Callendar House, Callendar Park, Falkirk FK1 5QH
T: 01324 503770
W: falkirkcommunitytrust.org
Fb: @FalkirkCommunityTrust

sat	sun	mon	tue	wed	thur	fri	sat	sun
10-4	10-4	10-4		10-4	10-4	10-4	10-4	10-4



Artalaporite, 25 La Porte Princinct, Grangemouth FK3 8AZ
T: 07709 294958
E: emreid@hotmail.co.uk
Fb: @artalaporite

sat	sun	mon	tue	wed	thur	fri	sat	sun
10-5	10-5	12-5		12-5	12-5	12-5	12-5	12-5



55 Barbara Rae

Painting

EAST and WEST - 20 May-10 September 2023. This renowned artist shows works drawn from two Scottish sources - Leith Docks (East) and the Atlantic coastline (West). This duality sets off a range of contrasts between the man-made and the natural; the industrial and the geological. Within this dual format there is a wide variety of approaches & techniques, from large canvas paintings to small paper sketches, many never shown before.

Directions: From Edinburgh: Follow M9 westbound. Exit at J5 and follow brown and white tourist signage for Callendar House & Park. From Glasgow: Follow M80/ A80 eastbound. Join M876 Merge onto M9, Exit J6 follow signs for Callendar House & Park.



56 Elaine Reid & Liz Love

Textiles, Painting, Printmaking

Liz and Elaine set up their Grangemouth studio in 2021. Liz creates acrylic paintings and lino prints. Elaine produces needle-felted and wet-felted pieces. Visitors will be able to view a wide range of the artists pieces and chat to them about their work. Beginners workshops will be available to pre-book during the open days event.

Directions: From Edinburgh, take the M9 and exit at junction 5 and then follow the A905 then B9132. Turn left into Talbot St. Free parking is available at B&M. From Glasgow take the M8, merge on to the M9 and follow the instructions as above.

57 Jane Charlton, Hilary Brown, Anne Nicholson & Pat Swan

Textiles, Painting, Mixed Media

Jane and Pat both work with textiles, print, paper and stitch. Jane takes her inspiration from the urban environment and Pat is influenced by travelling and her love of photography. Hilary paints mainly in acrylic and oils and is inspired by the land and seascapes of Scotland. Anne finds inspiration in the surrounding countryside and creates her landscapes and artists books primarily with inks.

Directions: Westbound from Linlithgow High St/station - along High St, past West Port Hotel on right, straight across roundabout. Over brow of hill, turn right at post box into Highfield Ave. Straight to the top, turn right, No.26 on right. Studio round back.

58 Lorraine Robson

Sculpture, Ceramics, Jewellery

Rare opportunity to visit private studio and purchase one-off ceramic vessels, jewellery and wall relief works direct from the artist. Edinburgh College of Art graduate, Lorraine, is an established professional Sculptor specialising in Ceramics with works exhibited and held in collections in UK, EU and internationally.

Directions: From Linlithgow on B9080 or M9 (J2) travelling east turn right onto B8046 heading south towards Uphall/Broxburn. Parking available at play park on the right as you leave Threemiletown. Studio is cedar clad building directly behind row of cottages.



The Cabin, 26 Highfield Crescent, Linlithgow EH49 7BG
T: 07990 686910 E: janecharltontextiles@gmail.com
Instagram: @janecharltontextiles @patswan99
@anne.nicholson.art Fb: @Hilly B Designs

sat	sun	mon	tue	wed	thur	fri	sat	sun
10-5	10-5			10-5	10-5	10-5	10-5	10-5



1 Redhouse Cottages, Threemiletown, Linlithgow EH49 6NQ
M: 07939 301721
E: lorrainerobsonceramics@gmail.com
W: lorrainerobson.co.uk

sat	sun	mon	tue	wed	thur	fri	sat	sun
12-7	12-7	10-7	10-7	5-7	10-7	12-5	12-7	12-7

Artist Directory

Askham-Spencer, Eva
 Boyd, Georgia
 Brown, Hilary
 Buchanan, Iona
 Buchanan, Jane
 Buchanan Hutchison, Amanda
 Burns, Paula
 Bremner, Lauren
 Chapman-Campbell, Robin
 Charlton, Jane
 Cowtan, Katherine
 Derks, Lesley Anne
 Dickson, Alistair
 Douglas, Frances
 Drury, Mark
 Dunbar, Jane
 Elliott, Ken
 FitzGerald, Emma
 Galloway, Jim
 Gill, Laura
 Goldin, Kat
 Hand, Diana
 Hansen, Lys
 Headrick, Janice
 Hill, Sarah
 Homfray, Yani
 Isaksson, Elin
 Jackson, Judith
 Jessett, Maurie
 Kay, Michael
 Lindsey, Jane
 Love, Liz
 Mackay, Lorna
 Mackay, Mary

Medium

Painting, Photography
 Painting, Drawing
 Painting
 Painting, Giclee Prints, Preserved Moss
 Painting
 Painting, Mixed Media, Drawing
 Painting, Drawing, Printmaking
 Painting, Drawing, Printmaking
 Painting
 Textiles, Mixed Media
 Weaving, Painting, Mixed Media
 Painting, Drawing, Mixed Media
 Ceramics
 Painting
 Jewellery
 Painting, Mixed Media, Weaving
 Sculpture, Metalwork
 Glass, Handmade Soap
 Ceramics, Painting
 Painting, Drawing
 Textiles, Photography, Writing/Publishing
 Painting, Drawing, Textiles
 Painting, Drawing
 Painting, Mixed Media
 Painting, Drawing
 Mixed Media, Painting, Drawing
 Glass, Sculpture
 Painting, Printmaking, Textiles
 Painting, Ceramics
 Jewellery
 Textiles, Printmaking, Mixed Media
 Painting, Printmaking
 Painting
 Painting, Drawing

Studio No

48
 6
 57
 8
 20
 1
 33
 42
 19
 57
 9
 52
 21
 5
 20
 25
 47
 40
 41
 24
 11
 17
 23
 49
 15
 7
 26
 44
 21
 16
 11
 56
 2
 13

McGibbon, Pam
 McIver, Christine
 McTaggart, Dawn
 Monaghan, Nikki
 Nelson, Carol
 Nicholson, Anne
 Oswald, Margaret
 Rennie, Bobby
 Patrick, Sheila
 Pederzoli, Roberta
 Petrie, Elaine
 Rae, Barbara
 Reid, Elaine
 Rennie, Bobby
 Robson, Lorraine
 Scott, Archie
 Shaw, Ann
 Shaw Stewart, Judy
 Spencer, Hermione
 Stout, Jade
 Swan, Pat
 Terry, Leigh
 Terry, Lynn
 van Baardwijk, Fiona
 Walters, Andrew
 Weir, Eilidh
 Wilson, George
 Yule, Libby

Jewellery, Glass
 Painting, Printmaking
 Printmaking, Floristry
 Painting
 Ceramics, Printmaking, Pyrography
 Painting, Drawing, Mixed Media
 Painting
 Painting, Drawing
 Basketmaking, Weaving
 Jewellery
 Jewellery
 Painting
 Textiles
 Painting, Sketching
 Sculpture, Ceramics, Jewellery
 Woodwork, Wood Turning, Wood Carving
 Mixed Media, Digital Art & Video, Writing
 Painting, Mixed Media
 Painting
 Painting, Drawing, Mixed Media
 Textiles, Artist Books, Mixed Media
 Glass
 Painting, Mixed Media
 Painting, Drawing, Printmaking
 Painting, Drawing, Photography
 Textiles, Mixed Media, Illustration
 Woodwork, Sculpture
 Painting, Printmaking, Textiles

37
 39
 32
 53
 36
 57
 14
 49
 10
 34
 54
 55
 56
 49
 58
 46
 35
 21
 19
 50
 57
 4
 4
 31
 12
 11
 51
 18

Galleries/Organisations

art4you Scotland
 Artlink Central
 Art Collection, University of Stirling
 Craft Central
 Dunblane Museum
 The Park Gallery
 Wee Gallery on Candleriggs

3
 45
 38
 30
 27
 55
 49

Groups

Camphill Blair Drummond
 Dunblane Art Club
 Gossip Collective
 Weigh Ahead Makers

22
 28
 43
 29

Jessica Langford
Alex Pfretzschner
Michael Prince
Darren Rees
Kate Sankey
Jill Sives
Graham Tristram

invite you to

Arts for Autumn

at *West Moss-side*

21-29 October 2023

West Moss-side Farm Thornhill Stirling FK8 3QJ
kate@westmosside.com 07870156502 www.westmosside.com

Next year's dates:
8 to 16 June 2024

Who We Are:

Forth Valley Art Beat was first launched in 2010 as Forth Valley Open Studios. We are a Community Interest Company, and as such are a not for profit, self funded organisation. With this in mind we would like to thank our volunteers, the participating artists and the local community who support the event and help make it happen.

Organising Team:

Avril Nicol - Creative Director
avril@forthvalleyartbeat.com
Rosy Naylor - Programme Producer & Design
rosy@forthvalleyartbeat.com

Forth Valley Open Studios CIC registered in Scotland as a Community Interest Company Limited by Guarantee No. SC410605

DISCLAIMER

Visitors to studios mentioned in this brochure and on the website and app visit entirely at their own risk. Adults are responsible for the supervision of any children in their care. Those involved in this brochure, website or app cannot accept liability for any loss, damage or injury sustained by any of the public during their visits to the studios. Artists' studios and makers' workshops are working environments and may contain hazardous tools, machinery and materials, so care must be taken when visiting them. Whilst every care has been taken in compiling this studio guide, Forth Valley Art Beat cannot be held responsible for any variations, errors or omissions.

Jade Stout | Studio 50



Follow us



@forthvalleyartbeat



@FVAB_



@forthvalleyartbeat

58 Artists across the Forth Valley open their studio doors

www.forthvalleyartbeat.com